TENOR

Agora Só Falta Você

Rita Lee & Sérgio Carlini

Arranjo Edu Morelenbaum

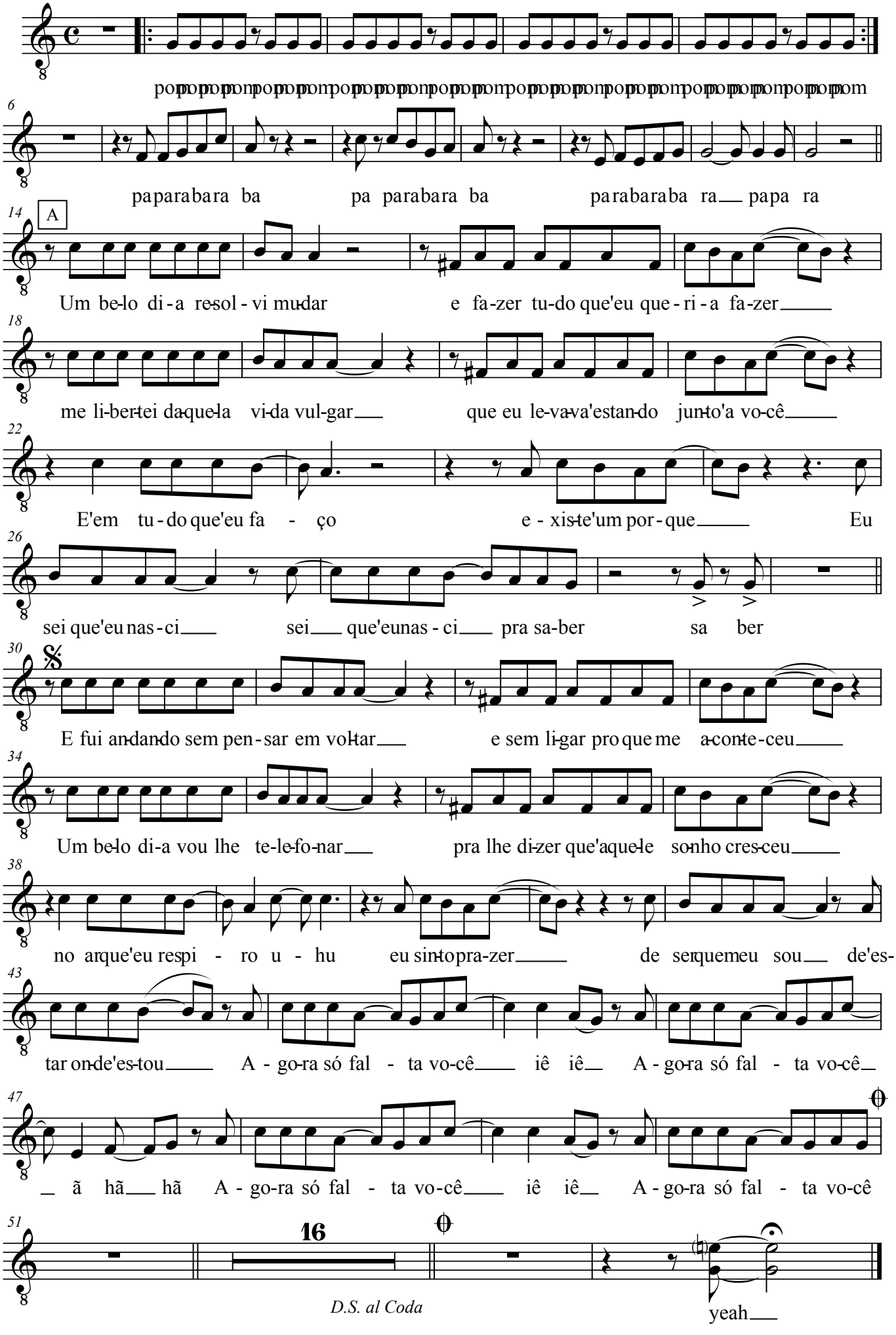
pompompomp